

MMDA 'B' / PP No.  
 C.No. 321/92  
 Planning Permit No. B/2219/246/92  
 APPROVED  
 SUBJECT TO THE CONDITIONS IN THIS OFFICE LETTER.  
 No. 1111/92. Date: 12/11/92  
 FOR MEMBER SECRETARY  
 MADRAS MUNICIPAL CORPORATION  
 MADRAS 600 008.

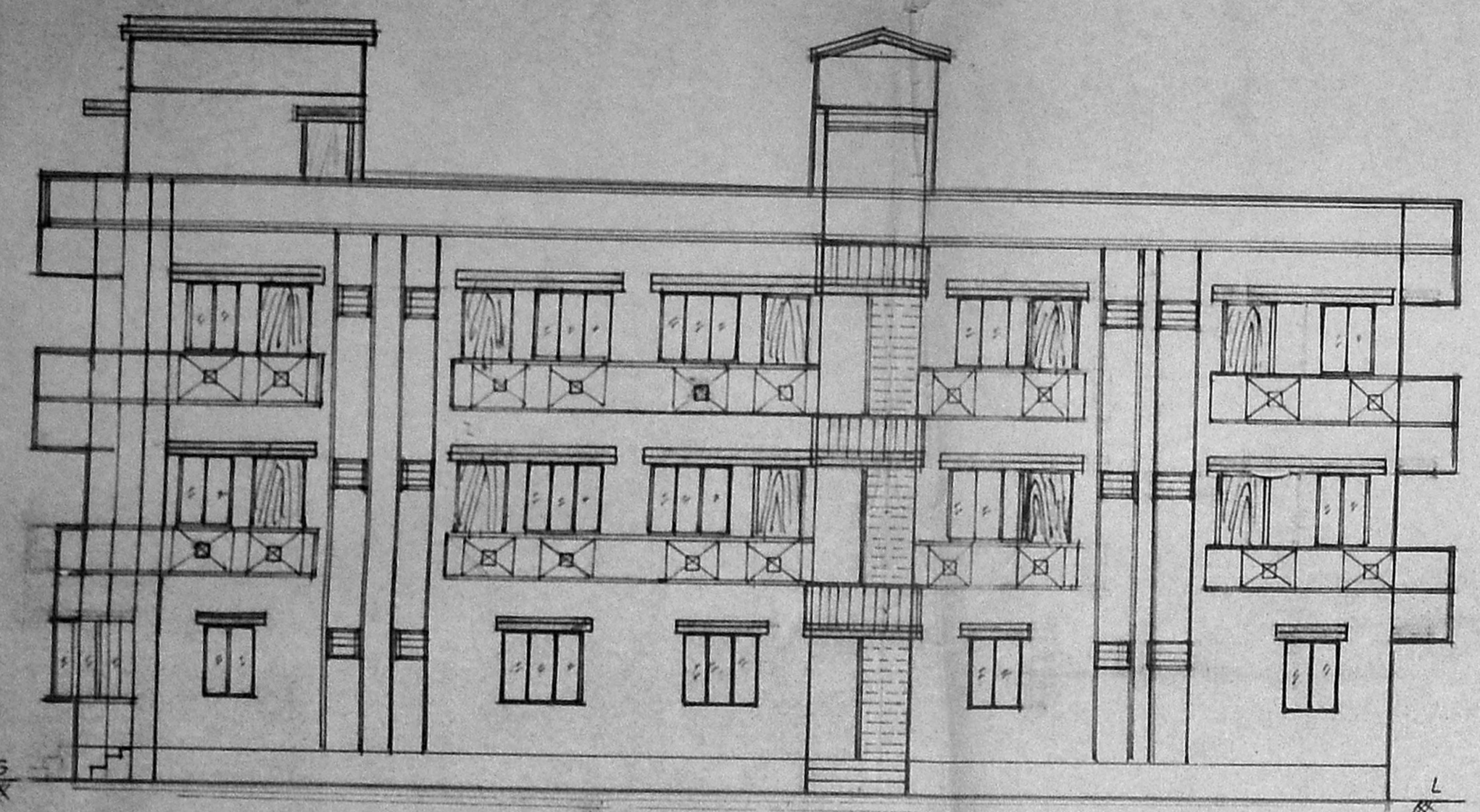

side elevation

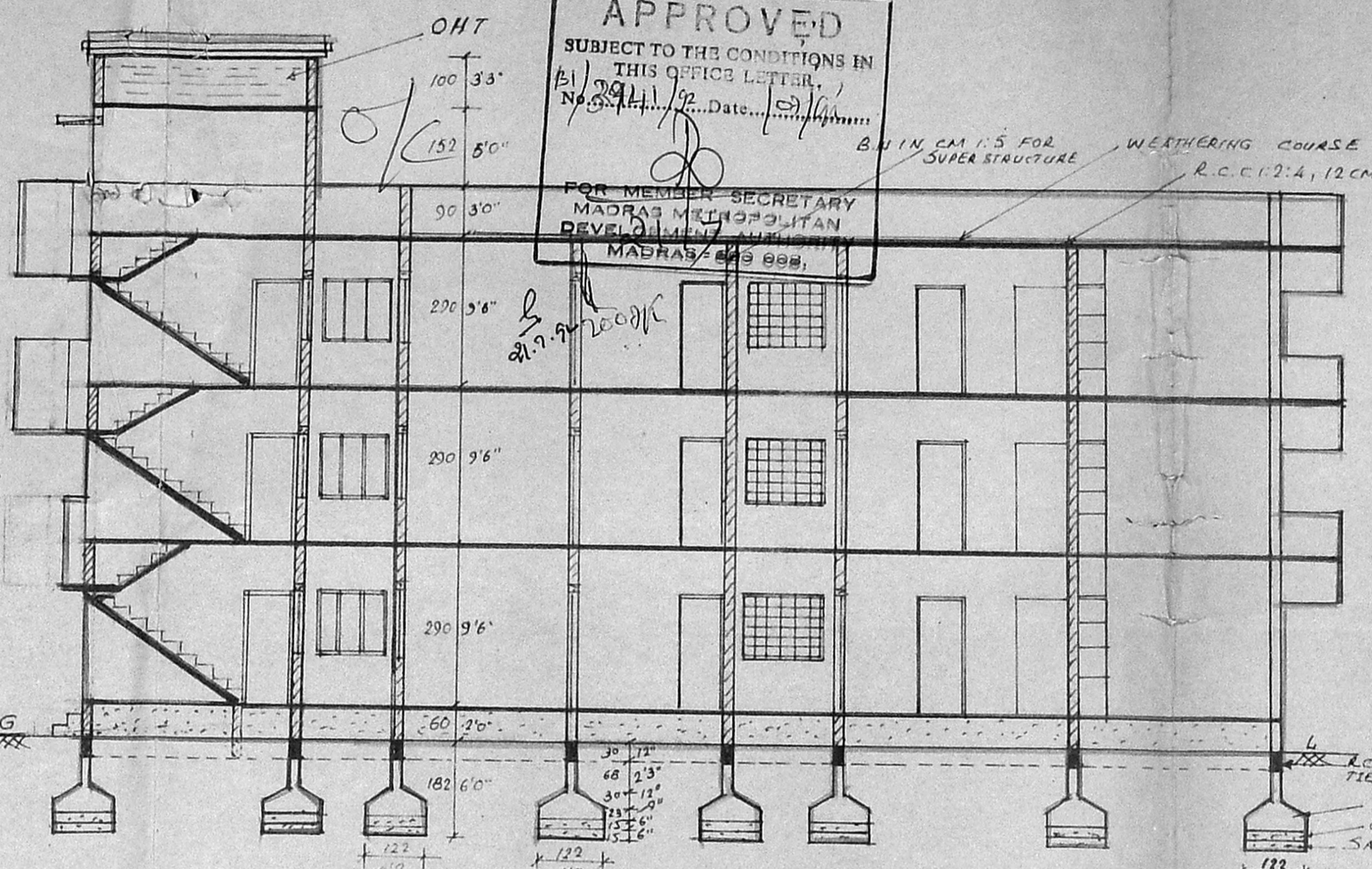

section 'aa'

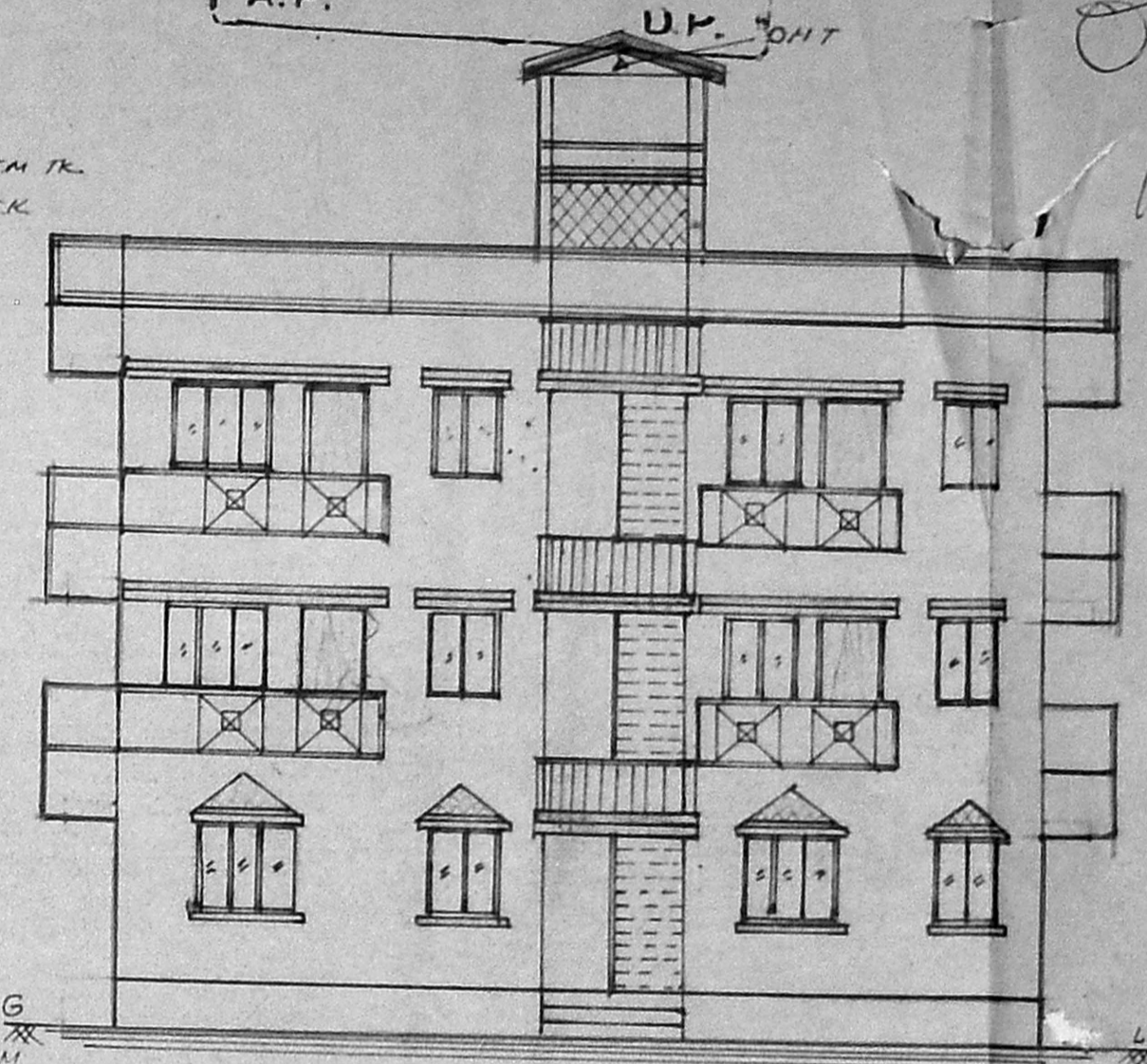

front elevation

key plan (NOT TO SCALE)  
 COLOUR INDEX  
 PROPOSED BUILDING  
 PLOT BOUNDARY  
 ROAD  
 SEWER LINE

LEGEND  
 D - DOOR-3'6" x 6'6" 100 x 200  
 D - DOOR-2'6" x 6'6" 90 x 200  
 D - DOOR-2'6" x 6'6" 70 x 200  
 D - DOOR-3'0" x 6'6" 90 x 200  
 W - WINDOW-4'6" x 4'0" 135 x 120  
 W - WINDOW-3'0" x 4'0" 90 x 120  
 V - VENTILATOR - 70 x 45  
 J - JALLY - 4'6" x 4'0" 135 x 120  
 C - CUPBOARD, BAY WINDOW

AREA DETAIL

FLAT	NO.	AREA	INDEX
FLAT G1	537	50.0	51.671
FLAT G2	537	52.7	51.667
FLAT G3	537	52.3	51.673
FLAT G4	537	52.2	51.678
FLAT G5	537	52.2	51.676

TOTAL FLOOR AREA 8362/771 FLOOR SPACE } 1:47  
 TOTAL PLINTH AREA 9837/941 INDEX  
 PLOT AREA 6700/6225 PLOT COVERAGE 45%  
 G. FLOOR - 2983/2774 F. FLOOR 3421/3495 FLOOR 3417/319

PROPOSED RESIDENTIAL FLATS  
 IN DOOR No 41, CHITLAPAKKAM  
 1st MAIN ROAD, CHROMPET,  
 MADRAS-44.  
 (S.No 6/13C, V.No 160, HASTHINAPURAM  
 VILLAGE, SAIDAPET TALUK, CHENGLEPUT-MGR  
 DISTRICT.)

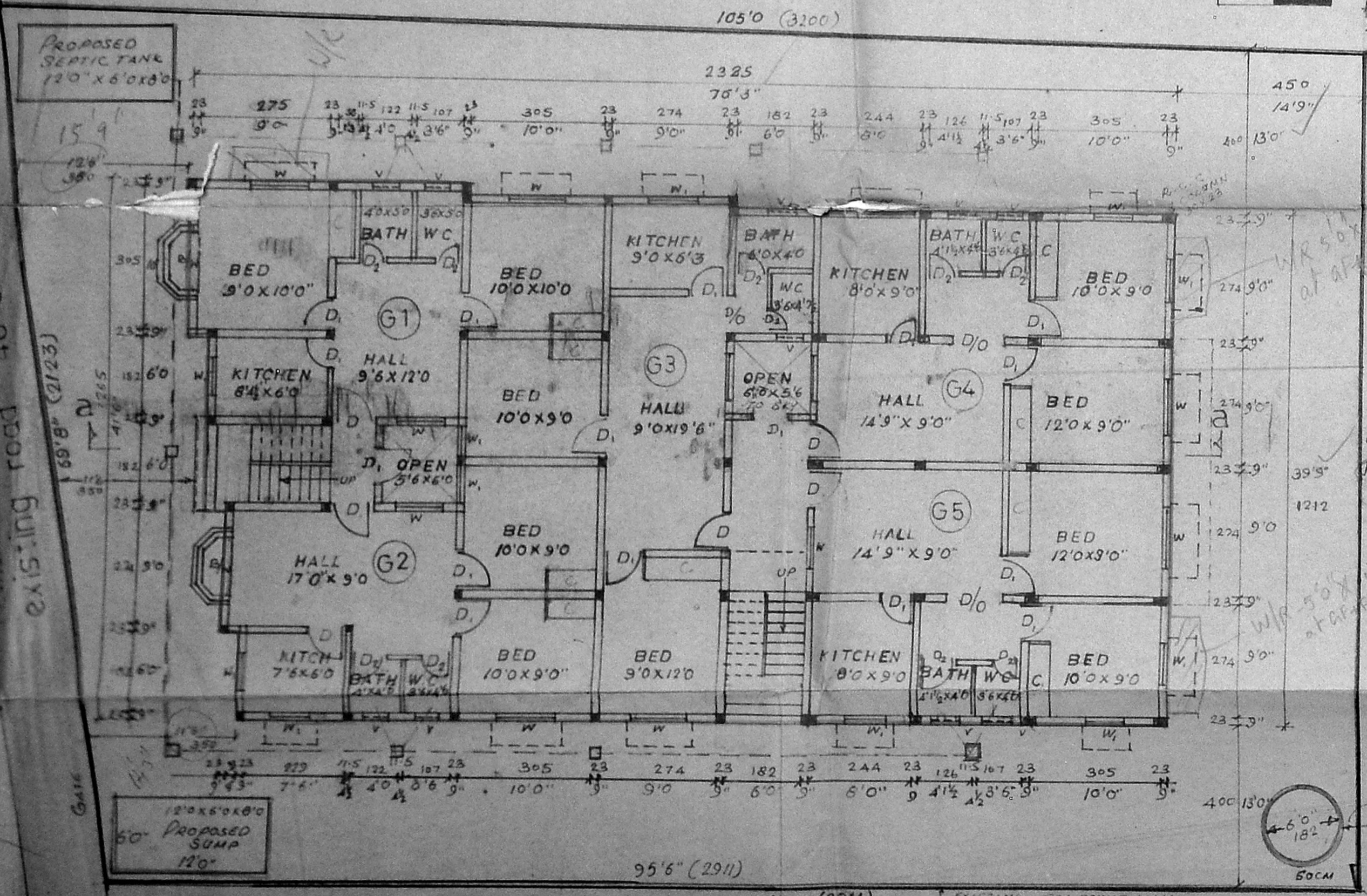

ground floor plan and site plan

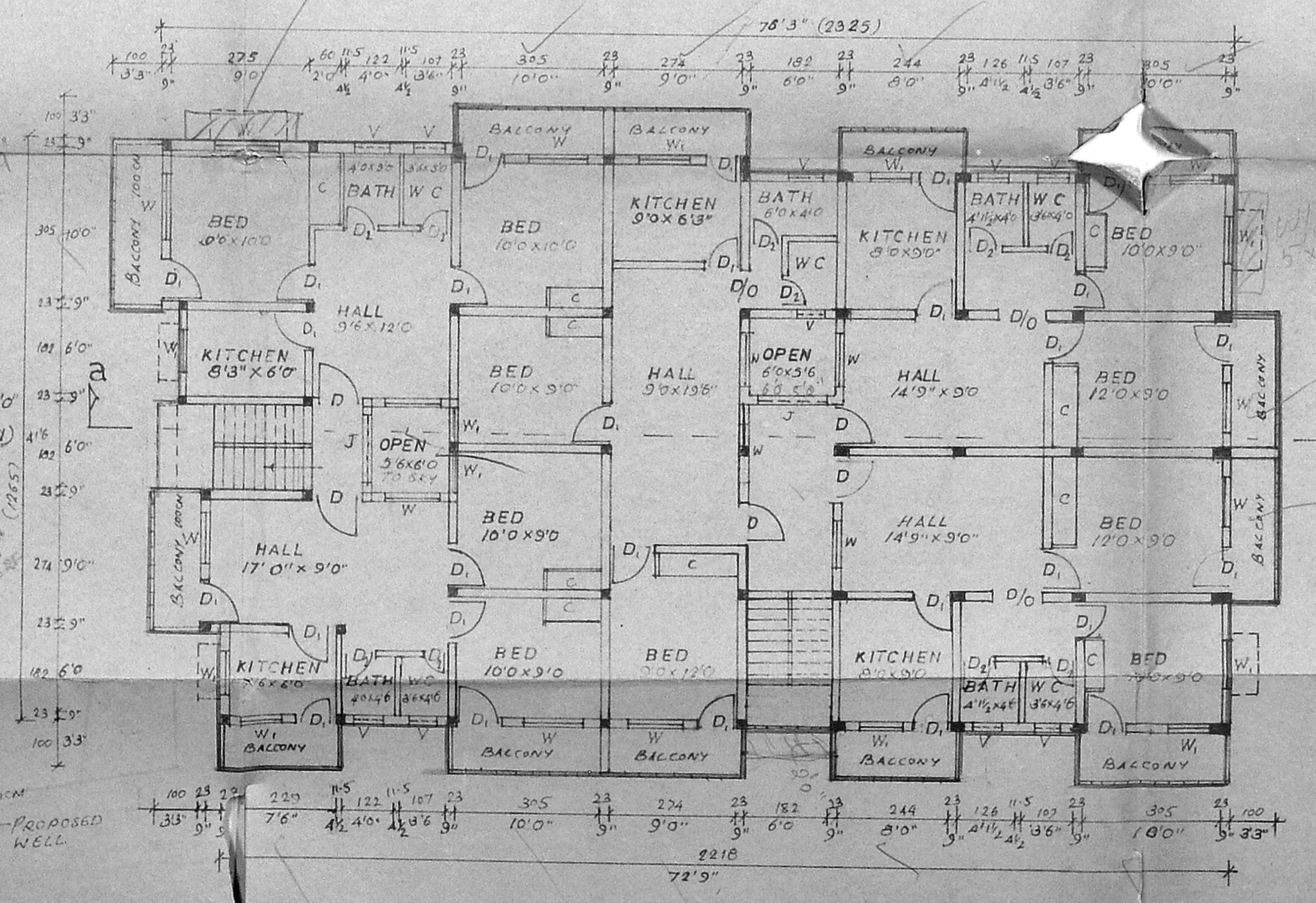

typical floor plan

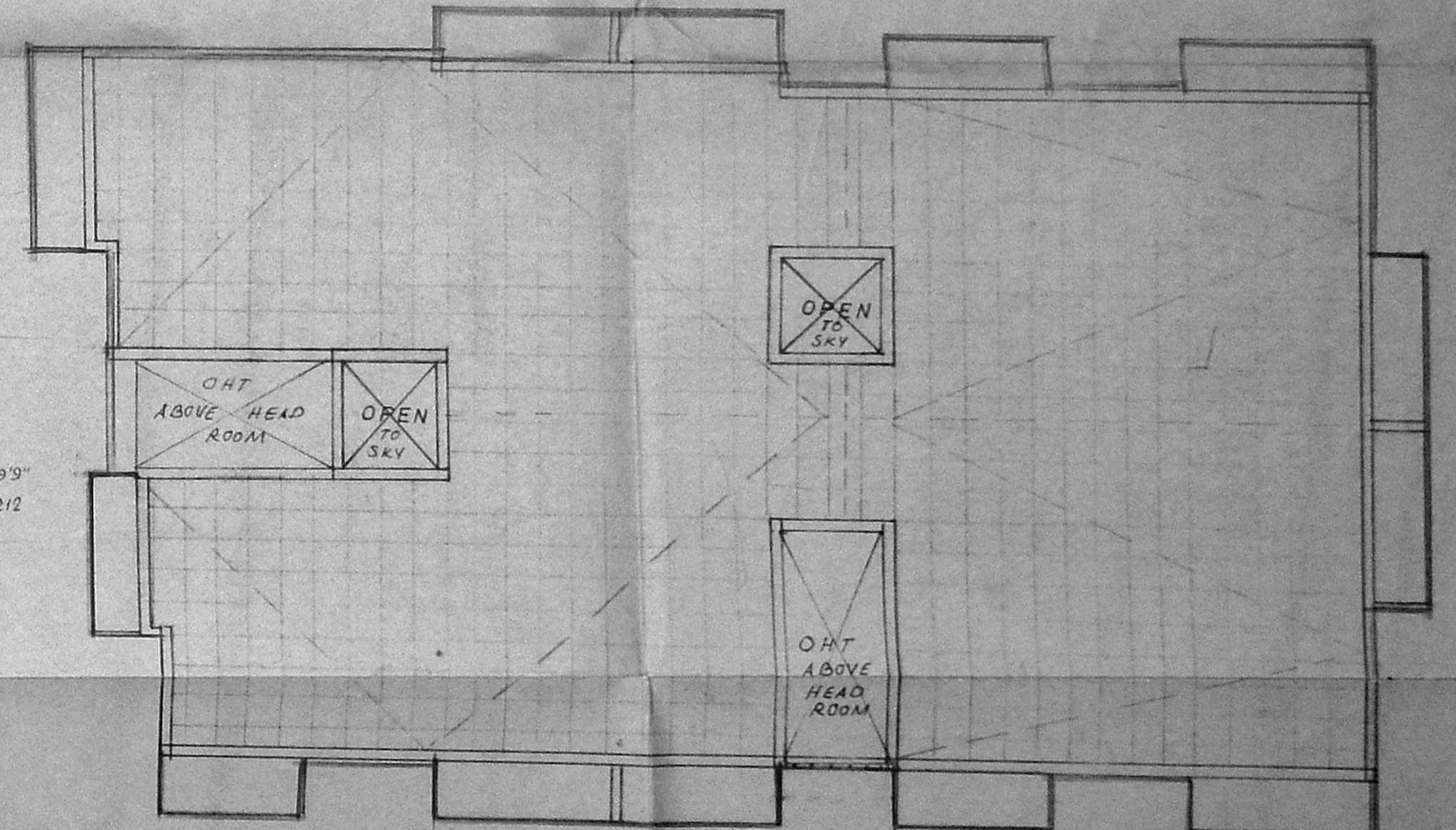

terrace floor plan

promoters  
 BORA CONSTRUCTIONS  
 AND  
 ESTATES  
 No 17, VS. MUDHALI STREET,  
 SAIDAPET,  
 MADRAS 5  
 PHONE- 447159

owner  
*G. Mahalingam*

architect/engineer  
 P.C. GOWRI SHANKAR, R.E.,  
 Civil Engineer,  
 Class-I, Licensed Surveyor No: 257  
 Corporation of Madras.  
 Off: 151, Gopindan Road,  
 (Near Srinivasa Theatre)  
 West Mambalam, Madras-33.